HAPPY NEW YEAR FROM Nuts

EVA'S NAKED NEW YEAR!

12 GLORIOUS PAGES!

PLUS! World's rudest advert

GOSH!

£1.60 Sp €2.95/Gr €3.45

2-8 Jan 2009
www.nuts.co.uk

Nuts

BRITAIN'S BIGGEST SELLING MEN'S WEEKLY!

YIPPEE!

IT'S EVA!

EMMA!

KITTY!

100% NEW PICS!

EVA & FRIENDS' NAUGHTY NEW YEAR!

The boobiest bash *ever!*

KAYLEE!

LEAH!

BONKERS 6-WHEELED SUPERCAR!

COSTS £200K!

WOOF! IT'S A SKATEBOARDING DOG!

UTTERLY BARKING!

IS RONALDO THE KING OF COMEDY?

NUTS INVESTIGATES!

COOLEST MOVIES OF 2009!

TERMINATOR!

WOLVERINE!

9 771742 885101 01

Nuts MOBILE

GIRLS!

GET EVA & PALS NAKED ON YOUR MOBILE!

EXCLUSIVE TO NUTS MOBILE!

NAUGHTY!

EXCLUSIVE WALLPAPERS £2

Nuts420

Nuts421

HOW TO ORDER: Simply text **Nuts** plus the **number under the pic** you'd like to **63456** – eg text Nuts424

Nuts422

Nuts423

LIKE THIS? THEN TEXT NUTS TO 63456 TO SEE MORE

Nuts424

EVA'S NAUGHTY NEW YEAR PARTY!

Eva and her sexy friends invite you to the hottest party in town – and clothes are strictly forbidden!

Harry loved the look of the buffet

The Girls Aloud tribute act caused quite a stir

It was a fair swap for his last sweet

She had a novel way of popping the balloons

Hi Eva! It appears from these pictures that you know how to throw a great party! If you were organising one for the *Nuts* staff, what would it be like? I'd get some strippers in for starters! Or I'd take you over to Poland, where I'm from. We Polish really know how to party and the girls over there would be mad about you – because of all those romantic Hugh Grant movies, we think all British guys are charming!

Sounds good to us! Have you ever got a bit tipsy on New Year's Eve and done something you've regretted? Yeah, I threw up out of a window once! I'd had one too many and I was talking to a German boy at a bar in very bad English. Suddenly, I felt terribly ill, so I ran to the nearest window, was violently sick and then left. I couldn't bear to have him see me in such a state. To make matters worse, I slid over on some ice on the way home and my bum was bruised for days!

Which *Nuts* girl would you most like to be snogging as the clock strikes midnight? Oh, there are so many! But I'd go for Keeley Hazell. She's very sexy – she's got a pretty face and a very hot body indeed!

Do you have any sexy New Year's resolutions? Yeah, I really want to have sex in the snow! I'd love to go on a snowboarding holiday in Switzerland with some of the *Nuts* girls. We could roll about in the snow, then warm up together in front of a big fire in our chalet.

Blimey! Describe your fantasy *Nuts* shoot for 2009. I really like the idea of doing a beach shoot with Keeley Hazell and Kitty Lea. Maybe you could have us playing volleyball and then rubbing sun cream all over each other. You wouldn't have to give us ideas – we'd be pretty capable of coming up with some naughty poses between the three of us, I reckon!

Finally, who do you reckon will compete with you for the title of "Best Boobs" in 2009? It could be any of the girls in this shoot – they're all so hot and I love looking at their boobs. I just hope *Nuts* readers will want to see more of me in the coming year – I'm keen to dominate every page of the magazine in 2009! Ha-ha! ➡

Get these hot pics on your phone now! ONLY AVAILABLE ON YOUR MOBILE! Simply text Nuts to 63456
see page 99 for terms and conditions

"Ruddy paint's peeling again"
"Eva and me could do a shoot sitting astride a killer whale!"

"Mmm... pepperoni!"

Hi Kitty! What are you up to this New Year's Eve? I'm going to a fetish club in London called Torture Garden. I'm going as a kinky nurse, with lots of latex and possibly a whip! I'm scared that I'll get dragged into the bathroom by a feisty dominatrix who'll have her wicked way with me. Actually, I wouldn't mind that!

It's pretty cold on New Year's Eve – how would you keep all the other *Nuts* girls warm? I'd buy them ear muffs, nipple tassels and maybe some of those little microwaveable bean bags, which I'd put inside their pants to keep their bits warm!

What's the wildest New Year's Eve you've ever had? This year is going to be the wildest yet. In the past, I've been a stay-at-home kind of girl – I love inviting my girly mates round, listening to music and keeping out of the cold. What do you mean that sounds boring? You don't know what we get up to – and I'm not saying, either!

Which girl would you most like to cosy up with? I'd choose Eva because we got quite close on this shoot. She's one of those fun girls who isn't afraid to pull stupid faces and have a laugh. Oh, and we had a bit of a sneaky kiss, too!

If a *Nuts* reader had no cash, how would you entertain him on New Year's Eve? I'd get loads of hot *Nuts* girls together at my place and we'd have a game of strip poker until we were all naked. Then maybe we'd finish up with some naughty lap-dancing games. How does that sound?

Pretty damn good! Finally, how are you planning to have the sexiest time possible in 2009? I'm going to get my boobs out a lot more for the *Nuts* readers, of course! I'd really like to do a wintry shoot with a hot tub, a huge, roaring fire and all the girls from this shoot, kissing each other on one of those shaggy rugs. Or maybe *Nuts* could send me off to a desert island somewhere to do a sexy beach shoot in my bikini. My ultimate ambition is to do a shoot with Eva and me sitting astride a killer whale. That'd be so much fun! ➡

The 36F-tog was definitely the warmest one she'd tried so far

She'd got cramp again

Chelsea's players loved their Christmas bash

KAYLEE!

Hi Kaylee! If you were organising a New Year's Eve party for *Nuts*, what would it be like? We'd have lots of champagne and crisps! We could lick the champagne off each other's fingers and, if it was really cold, we could squeeze into one set of clothes and rub up against each other until midnight!

What a brilliant idea! We can safely assume from these pics that you don't like wearing much to parties, but if you had to wear an outfit, what would it be like? I'd love to wrap myself in streamers – then I'd be a human party-popper! Ha-ha! I'd get all the other *Nuts* girls to slowly unwrap me over the course of the night until I was completely naked at the stroke of midnight!

Which sexy lady would you most like to kiss at midnight? I'd probably go for Emma Frain because she comes across as being sweet and quiet but I reckon she'd be really naughty if you got to know her properly. With a figure like that, she must've learnt a sexy trick or two that she could teach me!

What's the naughtiest thing you've ever done at a party? It wasn't naughty exactly but some of my girlfriends and I dressed up as cats for a night out in my home town of Hull recently. As you'd expect, we got a lot of attention from blokes, but all the chat-up lines I heard were rubbish. Guys were just coming up to us and saying "Miaow!" and stuff. Very poor. So this is a message to the men of Hull – get to work on your chat-up lines!

Finally, describe your fantasy *Nuts* shoot for 2009. I want to get into a boxing ring with new girl Rosie Jones. She's very cute and has absolutely fantastic boobs that we haven't seen nearly enough of in the magazine yet. So if you could get the two of us topless in a boxing ring – preferably on an exotic island somewhere – that'd be brilliant. To make it even sexier, I could be all greased up and wearing a leotard – oh, and I can do the splits as well, which could come in handy! ➡

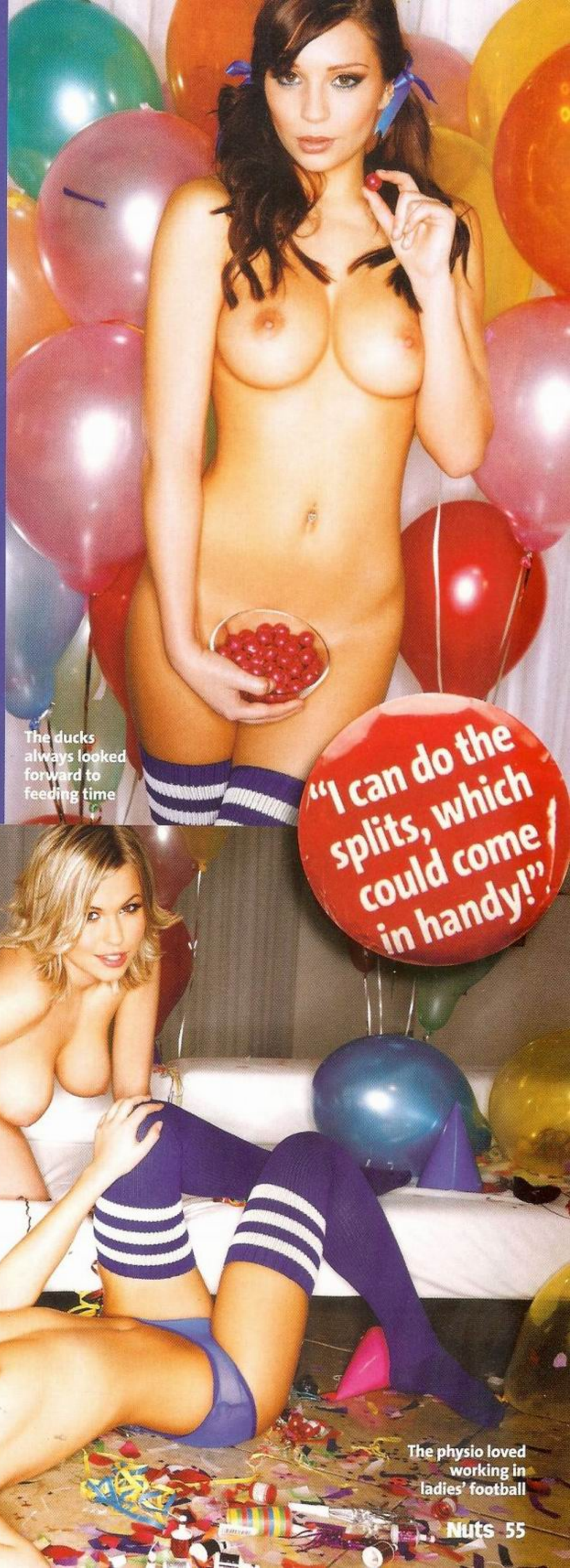

The ducks always looked forward to feeding time

"I can do the splits, which could come in handy!"

The physio loved working in ladies' football

Hi Emma! Do you have any sexy New Year's resolutions for 2009? Yes – to dress up more! I think I need to burn my jogging bottoms and wear more revealing outfits that show off my cleavage. I'm studying at Chester University at the moment, so I'm hoping to liven the town up by wearing some raunchier gear on nights out!

Which *Nuts* girl would you like to kiss at midnight on New Year's Eve? I'd pick Peta Todd. She has fantastic boobs and she's the hottest girl I've ever seen on a *Nuts* shoot. Maybe I'd start by snogging Peta and hope all the other girls emerged, so I could snog them all one by one, from midnight through to dawn!

And which babe would you like to do some dirty dancing with? I think Kitty would be a really dirty dancer. I just know that if I got her on the dancefloor, she'd pull some really naughty moves on me and probably get me all worked up. I can see her dominating me!

What would be the sexiest way to see out 2008? By having a party like the one we had on this shoot, with loads of hot naked girls running around everywhere!

If someone dared you to flash your bits as the clock struck midnight, would you do it? Which bits are you talking about? I wouldn't have a problem with getting my boobs out in public. But I wouldn't want to do it on my own, though – I'd need some of my girly mates to get their boobs out, too! Because it's the middle of winter, it would be pretty cold, so lots of boob-rubbing would be on the cards, as I'm scared of getting frostbite!

"Blow a few more up – I'm still not taking off!"

Finally, which *Nuts* girl would you most like to do a naked shoot with in 2009? They're all gorgeous but if I had to choose, it'd be Lucy Pinder. I'm in absolute awe of her boobs – I've never seen such massive ones before! I wouldn't want to stand next to her in the shoot, though – her breasts would make mine look like little egg-cups or something! Maybe I could hover above her like an angel, or just show my bum instead! ➡

Holding the party in the broom cupboard was a bad idea

Simon couldn't wait for "pin the tail on the model" to get started

Hi Leah! What's the rudest way to see in the New Year? If I was with the girls from today's shoot, I'd like to shake a bottle of bubbly all over them! It'd be great to see them drenched with the stuff and their hair all wet. Then I'd rub up against them and lick some of the champagne off their boobs!

Which of the girls do you think would be the naughtiest at midnight? Eva is very quiet but I think she's probably a bit of a lion when she gets going. She's got these come-to-bed eyes. Emma is nice, too. She's taller than the rest of us, but that wouldn't matter if we were all lying on the bed wrapped up in each other.

What's the wildest thing you've ever done at a party? Me and a group of mates went to a house party once and we found a load of eggs in the fridge. We lived above a student union, so we decided to start chucking them at the students. I hit about a dozen of them!

And what's the sauciest outfit you've ever worn? I dressed up as a sexy Batman for a Halloween party a couple of years ago. My outfit consisted of a little thong, knee-high black stockings and a very tight-fitting corset. Some of the blokes had also dressed as Batman and they kept coming up to me, trying out all these cheesy chat-up lines to get me back to their Batcave. They didn't succeed!

If you came to a *Nuts* New Year's Eve party, what would you do to get things started? I'd do a tequila shot off a bloke's face! I'd sprinkle salt all the way from his ear to his mouth, then I'd lick that off, down the tequila and lick lemon juice off his other cheek! It's a great way of mixing kissing and drinking. Now I just have to find someone who'll let me do it to them!

We're available! Finally, which *Nuts* girl would you most like to do a naked shoot with in 2009? I must confess, I've taken a bit of a liking to Emma. She has very nice eyes. I'd like to go to a farm with her and wrestle in loads of mud while we were wearing straw hats and saucy milkmaid's clothes. That sounds dirty, doesn't it? ■

PRIMARK PROPS: PROPPED UP/NAOMI REED PROPS SUPPLIED BY: WWW.NONSTOPPARTY.CO.UK, WWW.AQUARTEROF.CO.UK, WWW.CONFETTI.CO.UK

Their topless hokey-cokey was a big hit

She'd got cramp again

Radio's newest sexy star!

Move over, Moyles – 32E Sammie's coming to a frequency near you!

As much as we love Chris Moyles' Radio 1 breakfast show, we'd rather tune into the smooth tones of a sexy female DJ than a chubby chap in his dressing gown. So imagine our delight when *Nuts* fave Sammie Pennington told us she's set to co-host Absolute's Friday night show, *Absolution*, with Tim Shaw!

The 32E stunner told us, "When I first appeared on the show, I interviewed an Australian bloke who'd spent 72 days stranded in the outback. I wasn't allowed to prepare any questions, so I ended up asking him if he'd had any toilet paper and if he'd indulged in a bit of hand-shandy to pass the time!

"The show received loads of positive emails, so I was asked to come back. But I think the response had more to do with the fact that I appeared live on a webcam than my interviewing technique!"

To catch Sammie Pennington's live webcast on Absolute, go to www.nuts.co.uk every Friday and Saturday from 10pm.

WORDS: ADAM RALPH PHOTOS: KETCHUP

"Why couldn't I have landed on the cushioned side?"

BABE ON THE AIRWAVES!

SEXY FM!

"Blimey, it's hot on this train!"

"They liked my live webcam technique!"

DISHY DJ!

Moths had been at her tights again

ABSOLUTE STUNNER!

He was brilliant at bra hide-and-seek

CORK

Kicking off 2009 in the best way, Katie-Marie Cork gets naked for *Nuts*!

Hi Katie-Marie! How are you planning to make 2009 the sexiest year possible? By getting my clothes off as often as possible, of course! I'd be very happy to do it for *Nuts* every week – or even every day!

And how can *Nuts* readers go about having the sexiest time possible with their girlfriends this year? It's important to experiment. Try bringing strawberries and cream to bed and licking it all off each other. Or get your girlfriend to dress up.

Do you have any sexy New Year's resolutions? Just to have more sex! I don't mind if it's just quickies in the afternoon or wild all-nighters. It's all about quantity and I want to have as much sex as possible. It's the best exercise you can get, too!

What would be your ideal New Year's Party? A foam party! I love them. I went to one last year and ended up taking my clothes off on stage. I only had skimpy clothes on, so it seemed like a good idea to remove them as they were wet! ➡

Everyone was a winner in the game of hide the bra

"TRY LICKING STRAWBERRIES AND CREAM OFF EACH OTHER IN THE BEDROOM!"

The curtain salesgirl knew how to keep his attention

It was a comfortable sun lounger

"I'D LOVE TO DO A SHOOT WITH ROSIE – IT'D BE LOTS OF FUN!"

What would you wear to a New Year's party to attract someone you liked? I think it's good to combine comfort with sexiness, especially if you want to dance all night long! When I was in Portugal last summer, I wore hotpants that showed off the shape of my bum and a little top that exposed plenty of cleavage. I think it went down quite well with the locals!

Which other *Nuts* girl would you most like to do a shoot with in 2009? Rosie Jones. She lives near me so we know each other really well. I think we'd have a lot of fun!

And whose boobs do you most want to get a good look at in the flesh this year? I'd love to see Lucy Pinder's. She went for so long with them covered up, so now that they're out for everyone to see, I want to become one of the privileged few who's seen them in the flesh!

How could a *Nuts* reader woo you in 2009? Just be yourself. I like guys who are funny and are up for doing random, crazy stuff. I'm not a fan of sensible men who want to talk about sensible things! Less posing and trying to look cool, more dancing – that's the key!

Do you have any sexy holidays planned for 2009? I hope to go to Brazil actually, which will be great as I've always wanted to get a tan on the Copacabana beach. I'm half Portuguese, so I go to Portugal every year and have fun on the Algarve. Portuguese men can be a bit sleazy so it'd be good if a few *Nuts* readers could come with me and help fend them off while I relax with a cocktail!

So do you intend to be even more naked than usual this year? Of course! I hate clothes! I can't be doing with all that deciding which bag to have or which belt to wear. I just want to get it all off!

If you had three wishes for the year, what would they be? I'd want to be a millionaire, get a really nice house and also get all the British soldiers who are fighting in Iraq and Afghanistan to come home to the UK without getting hurt. ■

INTERVIEW BY: ROB CROSSAN PHOTOS: KETCHUP

"The window cleaners always work really hard on my room!"